Grand Master Scale Sheet

How to transpose:
All scales shown are in concert pitch. For transposing instruments, find the correct scale based on transposition rules. For example, the trumpets play the C scale for a B♭ concert scale.

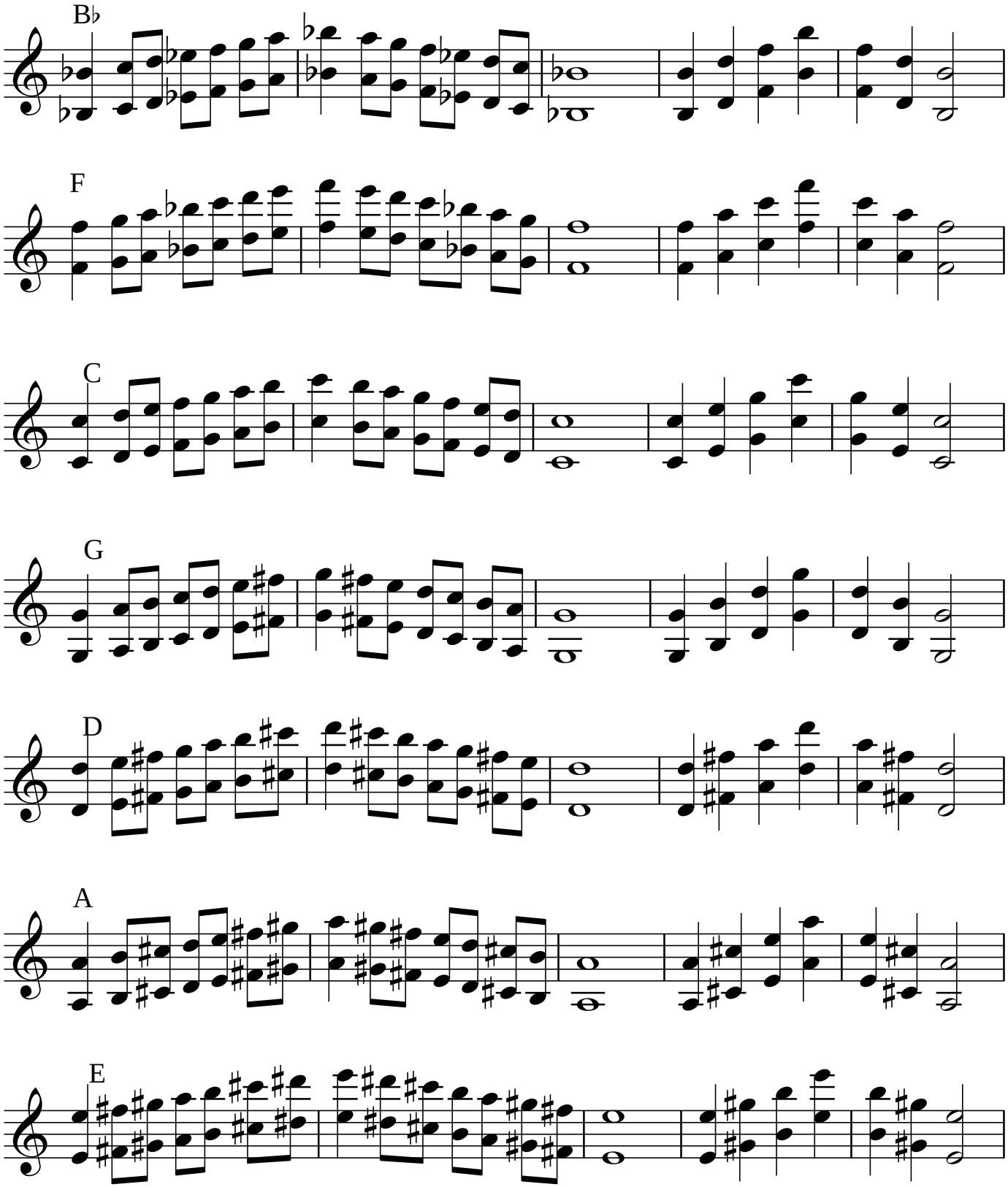

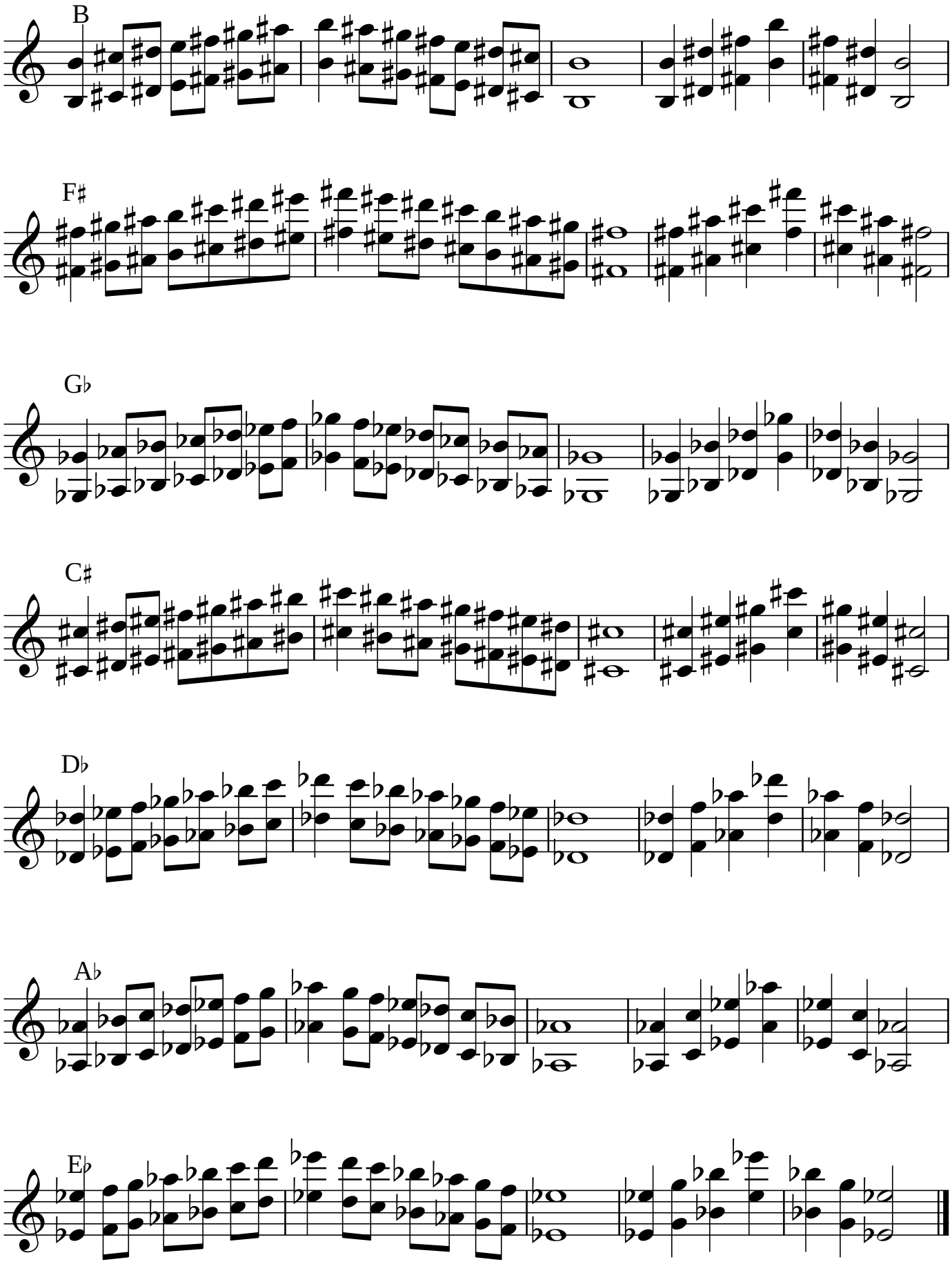
B
F♯
G♭
C♯
D♭
A♭
E♭